RENEWABLE LIVING HOME

Client: Meritage Homes
Location: Orlando, FL
Product Type: Energy Efficient Single Family Multi-Gen Home
Services: Architecture
Size: 5,768 sf

5 Bedrooms
5.5 Bathrooms
3-Car Garage
U.S. Department of Energy DOE “Zero Energy Ready” Certified
Energy Star Certified
EPA “Indoor Air Plus” Certified
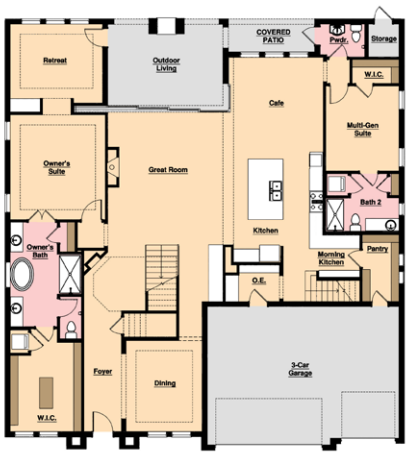
The reNEWable Living Home is a creative response to the multi-generational lifestyle packaged in a super-efficient envelope with a HERS score of 16. The design connects practicality, flexibility and adaptability. An open concept living area allows for entertainment and plenty of family interaction. To accommodate three generations, the home offers individual privacy with a main-floor primary suite, a separate in-law suite off the kitchen and a second-floor “Fonzi Flat” for boomerang children, complete with additional living space.